

# Habitat Happenings

SAVING BIRDS THRU HABITAT NEWSLETTER

November, 2014, Volume 13, Number 2

## Ronald Brown Academy Project



Entire Ronald Brown Academy fourth grade class at Magee Marsh.

As most of you remember, on the morning of May 8th this past spring, we sponsored a field trip for teacher Jennifer Snapp's fourth grade class from Detroit's Ronald Brown Academy to Ohio's Magee Marsh Wildlife Area. Because of the eight pre-trip in-class sessions with Saving Birds Board Member, Dave Watkins, these youngsters were primed and ready for an experience of their lives at this premier spring

*Continued next page...*

**Website:** [www.savingbirds.org](http://www.savingbirds.org)

**Executive Director**

Kay Charter

**Board Members:**

Linda Ketterer, President  
Sheen Watkins, Vice President  
Mary Valpey, Secretary  
Barb Nowinski, Treasurer

John Scott  
Judy Smart  
Brian Allen

**Technical Advisor:** David Dister

**Edited by:** Kathie Snedeker, Kay Charter



Some students check out the nesting American Woodcock. She was well camouflaged in the grass.

## Ronald Brown Academy Project *Continued...*

migration stopover site. Most of the kids had never paid attention to birds before that day or even had an opportunity to see them, but Dave's tutoring helped them find and ID even tiny warblers at Magee. They were all excited over every new sighting, including even woodpeckers and Canada geese.

Next May 7, we will be working again with Mrs. Snapp's students. We will also "adopt" another class from the Academy. The photos here are of the kids at Magee Marsh, as well as from their day planting the oak tree donated by Bill Schneider of Wildtype, a Michigan native plants nursery. There is also a photo taken at Lake Erie MetroPark one of two Detroit MetroPark field trips we sponsored.



*Checking out an eagle's nest.*



*Student sits on man-made example of an eagle's nest at Lake Erie MetroPark.*



*Talking birds with one of our wonderful volunteer field trip leaders.*



*Our Board Member, Dave Watkins (on the left), spent many hours working on this project. We have him to thank for its great success. On the right is nationally known author, speaker and educator - and our good friend, Paul Baicich - who helped smooth the way during the Ohio field trip.*



*Planting donated oak tree in school yard.*



*Along with all the time and resources invested in the Ronald Brown Academy project, we kept up our local school programs. Above is one of the six classes to visit the Discovery Center last spring. Students are engaged in a Q&A about birds and their habitats with Director Charter and volunteer leader Ann Hooper.*

## From the Executive Director's Desk



by Kay Charter

Early this year, Saving Birds member Dennis Turner contacted me to ask if we would accept the gift of six acres of property he and his wife Kathy purchased last fall. The land is on North

Cove Trail, across from the Turner's summer cottage. Our county was still under snow when Dennis sent his email, but in May I went to check it out after the snow had finally cleared. The property is swampland, and is filled with cedars and hemlocks. Although it's hardly a prime building lot, it is fantastic for nesting veeries, certain warblers, and other migrant songbirds. Most of all, it is perfect for nesting Winter Wrens.

At only four inches long, Winter Wrens are one of the smallest songbirds in North America. But one would imagine their songs



Winter Wren, photo by Jim Stevenson

coming from something much larger as their beautiful, flutelike notes carry afar in the damp forests they inhabit.

Because of my special affinity for these tiny creatures, there was, for me, a special kind of magic with this gift.

Winter Wrens were, after

all, the inspiration for my husband and me to sell our lakefront property more than twenty years ago and purchase the land where we established Charter Sanctuary. Eight years later, as a direct result of the efforts on our sanctuary, Saving Birds Thru Habitat was born. For the organization to now own a piece of land where these little birds can nest safely in perpetuity is like closing the circle. We sold our home – where Winter Wrens nested – and bought a place where they would not be able to nest. But with the Turner's generous gift, Saving Birds now owns a piece of land where they can breed forever.



## Letter From Our Board President



by Linda Ketterer

It is an honor to be sending you my first message as President of the Board of Directors for Saving Birds Thru Habitat. All on the Board and in the organization owe great thanks to Gina Erb. Gina

ended her term this summer after working diligently for the organization for twelve years on the board, six as its President. We are so grateful for all she has done for SBTH and are delighted that she is continuing to support us all through committee work. I know that I have big shoes to fill!

I recently obtained a copy of the 40-year-old book *They Saved Our Birds; The Battle Won and the War to Win* by Helen Osso. It recaps historical trends that threatened, and in many cases destroyed, bird populations, and the efforts to save and restore the birds. Everything from the devastation caused by fashion as women adorned their hats with feathers in the late 19th century, to the unregulated hunting of many species, to the devastation and subsequent ban of DDT in the early 1960's is covered. The author concludes with the caution that "many species of our birds are threatened through loss of habitat. They are being crowded out as the demand grows for more houses, more oil, more roads, more recreation areas – more everything it seems except time for man to know himself in solitude and in nature." I was struck by the statement that we, together, are carrying on the fight and making a difference today through the work of SBTH.

In this newsletter, you'll read of many exciting and far-reaching efforts that SBTH is making to foster better understanding of the issues of habitat loss and the need for habitat creation on a localized level. Of particular excitement is our work to inspire new generations in the joys of learning about birds, habitat, and our role as stewards. We are thrilled to be involved in the work with the Ronald Brown Academy in Detroit under the leadership of Board Member Dave Watkins. We hope that you are as excited as we are – and that you will help spread the word about SBTH to friends near and far. We'd love to have them join the effort!

Linda Ketterer 

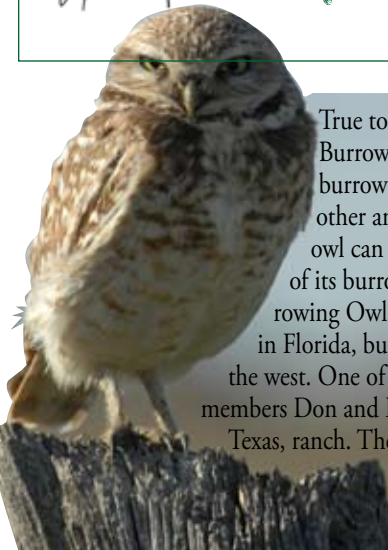

True to its name, the engaging little Burrowing Owl nests underground in burrows created by prairie dogs and other animals. During the day, this small owl can often be seen sitting at the edge of its burrow, acting as nest sentry. Burrowing Owls can be found in a few places in Florida, but they occur in many places in the west. One of those places is on Saving Birds members Don and Ellen Weinacht's Balmorhea, Texas, ranch. The Weinachts are thrilled with their avian guest, whose burrow is about a quarter mile from their house.



Saving Birds Board President, Linda Ketterer presents outgoing President, Gina Erb with an award honoring her twelve years of service on our Board of Directors. Gina served as President for six of those years. We deeply appreciate her hard work on our behalf.

# Turner Property Welcome Addition to SBTH



Dennis and Kathy Turner turn over the deed to their six acres of wet woodland to Executive Director Kay Charter (left) and Saving Birds Board President Linda Ketterer (second from right). This property, located off Cove Road between Northport and Omena, will be preserved in perpetuity for nesting warblers, winter wrens and other migrating songbirds. 

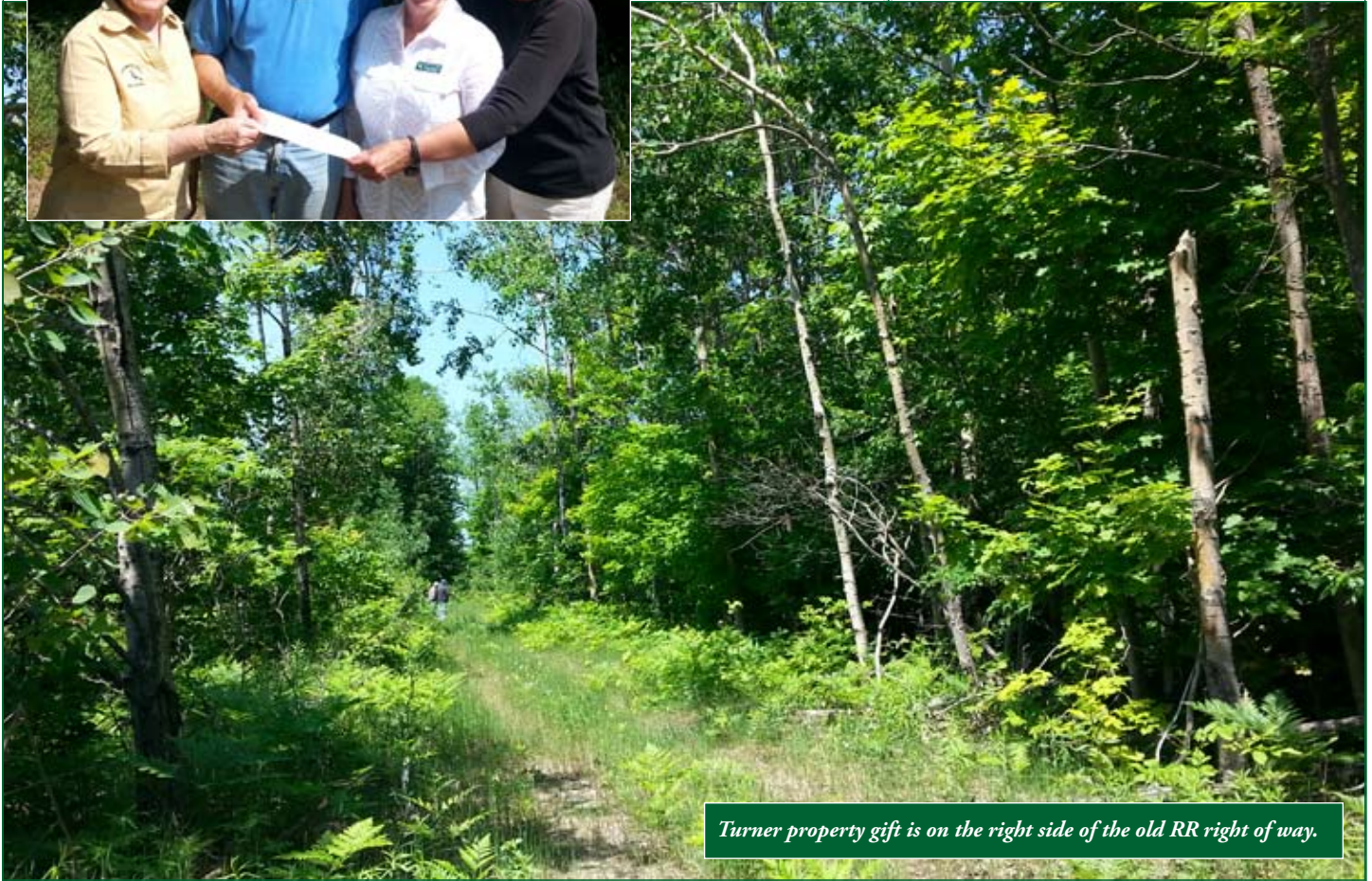

*Turner property gift is on the right side of the old RR right of way.*

## Conservation Partners of the Year

In July, Brian Zimmerman was honored as our Conservation Partner of the Year. Brian owns Brian Zimmerman & Associates, a premier landscape design company. He also owns Four Season Nursery, which has a very large selection of native trees, shrubs, flowers and grasses. He has been a great supporter of our organization and our mission. Next summer, be sure to visit our Discovery Center. While there, check out Brian's Garden, which is full of beautiful native plants from his nursery. Brian had the garden installed several years ago as a surprise gift to Saving Birds.



Jeri Megill, who co-manages Four Season Nursery along with Julie Altman, received our Conservation Partner of the Year award for the nursery. Many thanks to Brian, Jeri and Julie for making native plants available to those who want to make a difference for our birds, butterflies and other creatures that depend on them.



## What's in Your Yard?

by Mike Berst

The primary message of Saving Birds is that native plants host insects essential to birds. This connection between healthy native plant communities and the survival of migratory songbirds is now well established, as is the destructive effect to the environment caused by the cultivation of alien plant species, virtually all of which are potentially invasive.

As people become aware of this growing problem, and decide they want to be responsible stewards of their land, a movement to "plant native" is growing around the country. Some nurseries have geared up to meet this demand, the range of plants available is often limited or includes species inappropriate for our region. Plants that are specialized cultivars of native species may not provide all of the benefits we seek when we make the commitment to garden and landscape with native plants. Cultivars may also have a negative effect on the gene pool of the wild plants.

One overlooked approach to this challenge is to learn to recognize, preserve and nurture the native plants that are already on your property, or native plants that continually arise from the existing seed bank in the soil. We can schedule a visit and survey your property to help you identify the desirable native plants that are volunteers, plants that are showing up in your lawn or garden all on their own.

All photos by Mike Berst.

*Mike Berst is a native wildflower enthusiast and photographer. He is a member of Saving Birds Thru Habitat, and has offered his services conducting wildflower surveys of private properties. Please contact our office for more details.*



# Going Native

*Large-flowered Beardtongue*



*Brown Hooded Owlet caterpillar on Smooth Aster*



*Lesser Fringed Gentian*



*Monarch caterpillar on Common Milkweed*



*Wood Lily*



*Common Buckeye on Flat-topped Aster*



# *Saving Birds Thru Habitat* Membership List 2014

## **NEST BUILDERS**

### **Donors \$250 and up:**

Kathie Albright and Michael Berst  
Bruce and Judy Balas  
Dave and Patty Barrons  
Robert and Nancy Beekman  
Marlin and Pat Bussey  
Jim and Kay Charter  
Annette Deibel  
Bill and Jeanne Dennler  
John and Francie Downing  
Kay and Robert Doyle  
Kristine and Daniel Drake  
Barbara Enders  
Gina and John Erb  
Rick and Judy Evans  
Bill and Marilee Fischbeck  
Irene Fortune  
Judy Gass  
Michael and Ellene Gibbs  
Carl and Mary Lou Griffin  
Anne Harper and Gregory Nobles  
John and Susan Hayes  
Phyllis Hooyman  
Debby and Ade Igleheart  
Christopher and Abbie Innes  
Kim and Linda Kemper  
Bill Kenner  
Linda and Edward Ketterer  
Anne Leugers and Elmer Lipp  
Dave and Dot Mainz  
Malcolm Morrison  
Caroline Oberndorf  
Bobbie Poor  
Royce Ragland and Kenneth Bloem  
Nicholas and Liz Schroeck  
John and Mary Scott  
Mick Seymour  
Gary and Nancy Siegrist  
John and Judy Smart  
Kathie and Jack Snedeker  
Kay and Robert Stehouwer  
Doug and Cindy Tallamy  
Kathy and Dennis Turner  
Robert and Katharine Turner  
Margaret and Gary Valade  
Mary and Bill Valpey  
Ann and Warren Watkins  
Sheen and David Watkins  
Ellen and Don Weinacht  
Ted and Donna Williams  
Jay and Susie Woodhull  
Randy and Joanie Woods  
Brian Zimmerman and Ass'ts.  
Designs by Nature  
Fairmount Minerals, Ltd.

### **Donors up to \$249**

Jon and Kim Allan  
Brian and Maripat Allen  
Bill and Mary Alvin  
Margo and Al Ammons  
David Andersen and Jere McKeon  
Tom and Kathy Angus  
Edwin and Constance Arnfield  
George and Merry Ball  
Joey and Larry Bensley  
Dick and Barbara Bowzer  
Caroline Brady  
Bill and Louise Brunelle  
Marsha and Thomas Buehler  
Joanne and Keith Burnham  
Larry and Eileen Bussey  
Greg Butcher  
Susan and Chuck Cady  
Stuart and Molly Campbell  
Kathy Rymal and Mark Cantrell  
Marion Cartwright  
Bill and Sandy Cartwright  
Elaine Case  
Karen Casebeer  
Linda Cherne  
Bobbie and Ed Collins  
David Wible and Mary Cusick  
Steve and Jackie Cuson  
Ann and John Davey  
Mike and Dixie Davis  
Catherine M. Davis  
Scarlet DeBlois  
Laura Deibel  
Chuck and Janet Dickerson  
David Dister  
Judie Dokmanovich  
Paula and Bryce Dreeszen  
Berkley and Nancy Duck  
Thomas and Gretchen Dunfee  
Karen and Roger Edgley  
Eric and Diana Ellis  
David Ewert  
Carolyn and David Faught  
Margeret-Ellen Fein  
Lori and Paul Fischer  
Jeff and Nancy Fisher  
Vicki Flier  
Jill Foerster  
Pat and Gene Fontaine  
John and Patricia Foote  
Ben and Judy Jenson Fowler  
Judy Frederick  
Gene and Kathy Garthe  
Barbara Gentile  
Dan Gilmet  
Barbara Goodearl  
Penelope and David Gordon  
Charles Harris and Judith Gowing

Chris Hauke and Marv Grahm  
Pam and Brad Grassmick  
Christine and Jim Gray  
Grossman, Cohen and Diamond  
James and Joy Ham  
Donna Hardenberg  
Barbara Abbott and Larry Hauser  
Paul Hayner and Karen Thomson  
Richard Hitchingham  
Lynn Holmberg  
Marje Ann Hoopfer  
Linda and David Jacobs  
Robert Johnson  
Ralph and Nancy Kalchik  
Jean DePauw and Ken Kazmirski  
Nana and Dick Kennedy  
Becky and Jeff Kingery  
Char and Lew Kirchner  
Russell and Pam Kirt  
Daniel and Renee Klem  
Keith Kluting  
Robert and Julie Knode  
Diane Krause  
Kathleen and Robert Laba  
Suzanne and Jim Landes  
Ted and Tali Lanham  
Edwin and Susan Layton  
Steven Lee and Julie Tarr  
David Leece and Kathleen Brewer  
Judie Leece  
Leelanau Conservancy  
Nell Licklider  
Catherine Lindell  
Julie Long  
Cathy Look  
Donna Lystra  
Robert Mampe  
Linda Markham  
Debbie and Barry Marsh  
Sharon Mastenbrook  
Pauline McClure  
Ann and Doug McInnis  
Harold and Kanda McKee  
Bob and Janet McKelvey  
Roy and Dee Meyer  
Phil and Vina Mikesell  
Bud Mims  
John and Ann Marie Mitchell  
Dorothy Mitchell  
Jeanne and James Montie  
Junior and Mia Moore  
Scott and Luvie Myers  
Fred Neidhardt  
Ann Nichols  
Barbara Nowinski  
Gerald F. Nye  
Marlene and Patrick O'Connor  
Suzanne Ohmit

John and Judy Oien  
Bonita and Steven Olesen  
Martha Olson  
Omena Women's Club  
One Eleven Group @ Smith Barney  
Mick and Carol Pfeiffer  
Robert and Jacqueline Pool  
Kathleen Pratt  
Mary Pratt  
Brian and Susan Price  
Jean Putnam  
John and Virginia Raz  
Charlotte Read  
Renee Reeb  
Barbara and Ed Reinert  
John and Pat Reynolds  
Paul and Carol Rose  
Carol Ross  
Anita Schiller  
Leslie and Walter Schmid  
Larry and Marie Schultz  
Sarah Shultz  
Patricia Scott  
Jack and Susan Seaman  
Kim Sfredo  
Patty and Jerry Shea  
Linda and Robert Shirkey  
Dick and Posy Shuster  
Dan Sifferlan  
Carol and Peter Simon  
Alan and Cheryl Slater  
Robert and Mary Smart  
Eleanor Stephenson  
Amanda Holmes and Daniel Stewart  
Eleanor and John Stottlemeyer  
Al and Ulla Sweedler  
Rachel Temple  
Kelly and Carolyn Thayer  
Ron and Mary Tonneberger  
Valerie and Randy Trumbull  
Barbara Vilter  
Judy Walter  
Martha Warner  
Janet Wander  
Barbara Gilmore Webber  
Jerry and Darlene Weinrich  
Jean and Craig Weirich  
Helen and Bill Wells  
Ty and Kathleen Wessell  
Harold and Susan Wiberg  
David and Carolyn Wollenhaupt  
Thomas and Sarah Woods  
Northport Women's Club  
Oryana Natural Foods Market



# Thank You

## We Appreciate the Following Memorial and Honorary Gifts:

Kathleen Pratt in honor of Mary Pratt

Cherryll and Alan Frick in honor of Ruby Halbert's 90th birthday

Barbara Enders in memory of Larry Enders

John and Patricia Foote in honor of Charlotte Foote

Fred Neidhardt in memory of Geri Chipault

Micki Special in honor of Arlene

Vicki Flier in honor of Bobbie Poor

David Wible and Mary Cusick in honor of Gina Erb



In this season of giving, please consider a donation to help us continue and strengthen our educational efforts.

## Beaver Island Birding Trail News



Dr. David Ewert, Senior Scientist for The Nature Conservancy, presents a program about the Beaver Island archipelago during the dedication weekend for the Beaver Island Birding Trail. Dave also led a couple of birding hikes during the weekend. The dedication was a great success, and introduced islanders to the economic value of the birds that occur on their islands. This kind of awareness can inspire residents to protect habitat crucial to migrating and nesting birds.



Birders in the field during Trail dedication weekend.

### Saving Birds Thru Habitat gratefully accepts gifts in honor or in memory of others. When making such a donation, please let us know who should be informed of your gift.

- Yes! I want to support Saving Birds Thru Habitat with a Membership \_\_\_\_\_ Renewal at the following level:**
- |  |   |
|--|---|
| <input type="checkbox"/> Chickadee (\$25)            | <input type="checkbox"/> Bluebird (\$50)  |
| <input type="checkbox"/> Common Yellowthroat (\$100) | <input type="checkbox"/> Bobolink (\$250) |
| <input type="checkbox"/> Piping Plover (\$500)       | <input type="checkbox"/> Loon (\$1000)    |
| <input type="checkbox"/> Bald Eagle (\$5000)         | Other (\$ _____)                          |

**Nest Builders:** Those who make an annual pledge at the Bobolink level (\$250) or higher

In memory / honor (please circle one) of:

Acknowledgment card to go to: \_\_\_\_\_

Would you prefer your membership/gift to be anonymous?

Enclosed is my check for \$ \_\_\_\_\_  
(payable to **Saving Birds thru Habitat**)

Name \_\_\_\_\_

Street \_\_\_\_\_

City \_\_\_\_\_ State \_\_\_\_\_ Zip \_\_\_\_\_

Summer Address (if different)

Street \_\_\_\_\_

City \_\_\_\_\_ State \_\_\_\_\_ Zip \_\_\_\_\_

Email \_\_\_\_\_

Thank you for your donation. We are a 501(c)(3) organization; your tax-deductible gift is very important to us.

**Questions?** Please call (231) 271-3738 or email:  
bobolink2000@gmail.com

SBTH • P.O. Box 288 • Omena, MI 49674 **Thank You!**



5020 N. Putnam Rd.  
P.O. Box 288  
Omena, MI 49674-0288  
[www.SavingBirds.org](http://www.SavingBirds.org)



Saving-Birds-Thru-Habitat

Please recycle this newsletter by sharing it with a friend.  
If you would like to receive your newsletter as a PDF via email, please let us know at: [bobolink2000@gmail.com](mailto:bobolink2000@gmail.com). Be sure to include your email address. Electronic versions will reduce paper consumption and will save the organization printing and mailing costs.

*The mission of Saving Birds Thru Habitat is to protect, enhance, and restore habitat for North American birds, and to educate people of all ages about this important mission and how to achieve it. Our goal is to improve habitat for migrating birds one backyard at a time.*

## SBTH Backyard Habitat Certification Program

**ELK RAPIDS**  
First community in the world certified by Saving Birds Thru Habitat

Properties owned by this Village host significant numbers and varieties of native plant species. These plants support healthy bird populations by producing an abundance and diversity of insects.

[savingbirds.org](http://savingbirds.org) Perennial Harvest

Our backyard habitat certification program has moved right along since it was established in the spring of 2014, thanks to our partnership with Perennial Harvest, a local native landscaping company. The most notable certification was for the Village of Elk Rapids, the first community in the world to be certified by Saving Birds. Also certified was the six acres surrounding Pine Hollow Institute in Elk Rapids and the gardens at Oryana Natural Food Store in Traverse City as well as many private landscapes. Contact Perennial Harvest ([www.perennialharvest.org](http://www.perennialharvest.org)) if you are interested in having your property certified.



*Our backyard certification reaches all the way to Beaver Island. This sign is on Pam and Brad Grassmick's acreage in the center of the island. It has few invasive species, lots of native vegetation and is full of birds.*